

地段索引圖 LOT INDEX PLAN

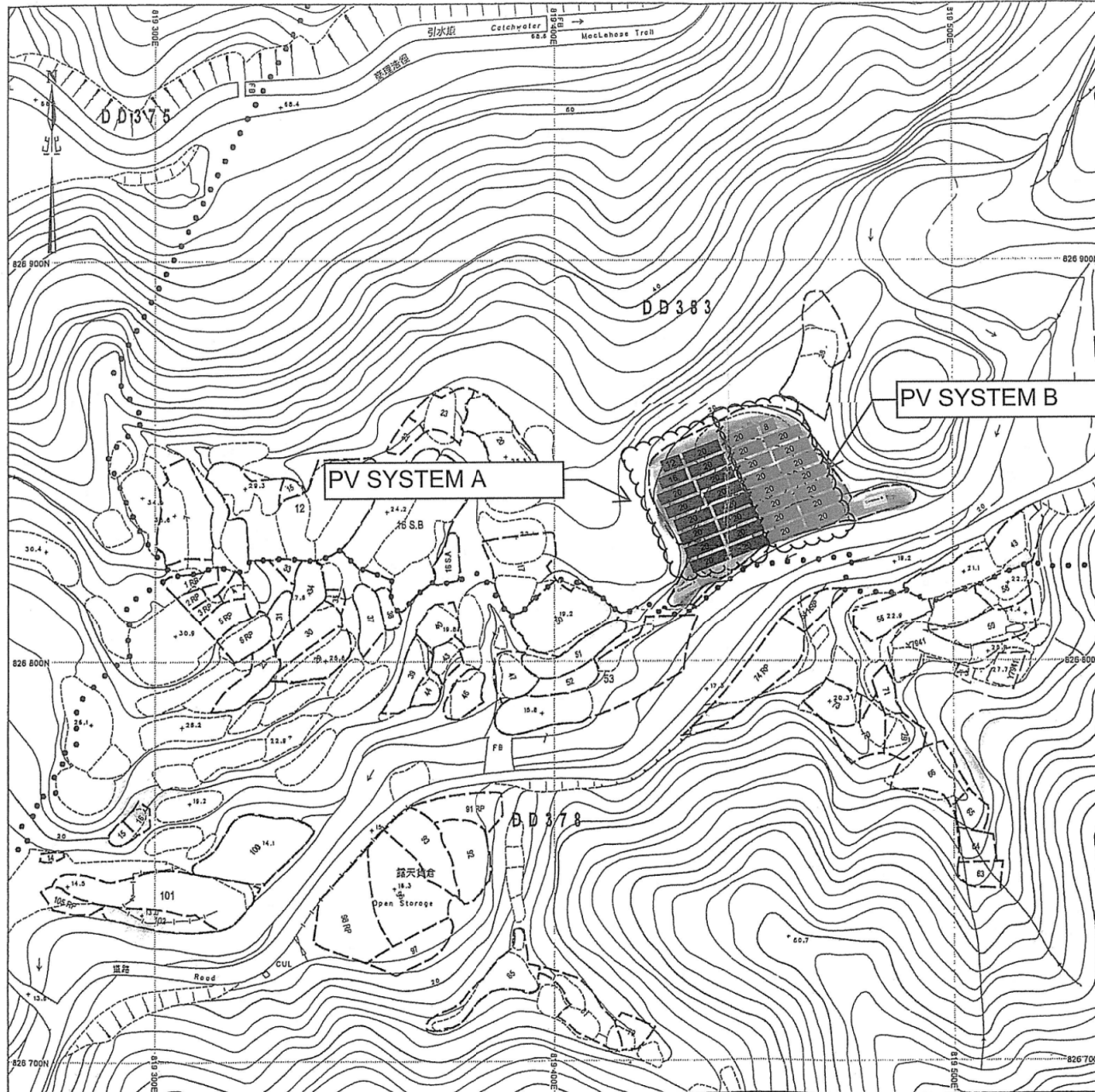

免責聲明

本圖則乃地段索引圖的複本，顯示地段界線的大概位置，包括根據政府撥地、臨時政府撥地、短期租約及政府土地租用牌照而臨時佔用土地的位置。臨時佔用土地的情況可憑藉短期通知出現或終止，因此應向有關的分區地政專員核證。本圖則所示的資料必須透過實地測量予以核實。當有更佳或新的地界證據時，地段索引圖可能會被修訂而無須事先通知。

Disclaimer

This plan is a copy of the lot index plan showing the approximate location of lot boundaries, including the temporary occupation of land under Government Land Allocations, Temporary Government Land Allocations, Short Term Tenancies and Government Land Licences. The temporary occupation of land may be created or terminated at short notice and should be confirmed with the District Lands Officer. The information shown on this plan **MUST** be verified by field survey. The lot index plan may be revised without prior notification as better or new boundary evidence becomes available.



地政總署測繪處
Survey and Mapping Office
Lands Department

香港特別行政區政府 — 版權所有

© Copyright reserved — Hong Kong SAR Government

- PV SYSTEM A : TOTAL 308 PCS
- PV SYSTEM B : TOTAL 308 PCS
- 20' CONTAINERS

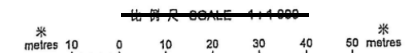

Locality : DD383
Lot Index Plan No. : LIP119502P
District Survey Office : DSOTM
Date : 20-Nov-2018
Reference No. : 6-SW-13D, 6-SW-14C

參考編號 REFERENCE No. A/TM-SKW/105	繪圖 DRAWING A-1
------------------------------------	-------------------

(摘錄自申請人於30.9.2019呈交的申請書)
(Extract from Applicant's Submission
Received on 30.9.2019)

LEGEND

- PV SYSTEM A : TOTAL 308 PCS
- PV SYSTEM B : TOTAL 308 PCS
- 20" CONTAINERS

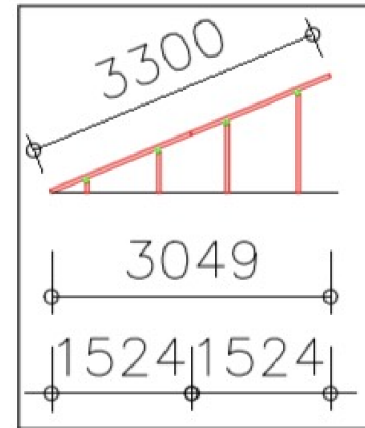
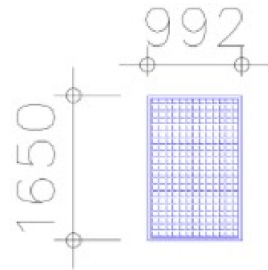

PV PANEL ARRANGEMENT

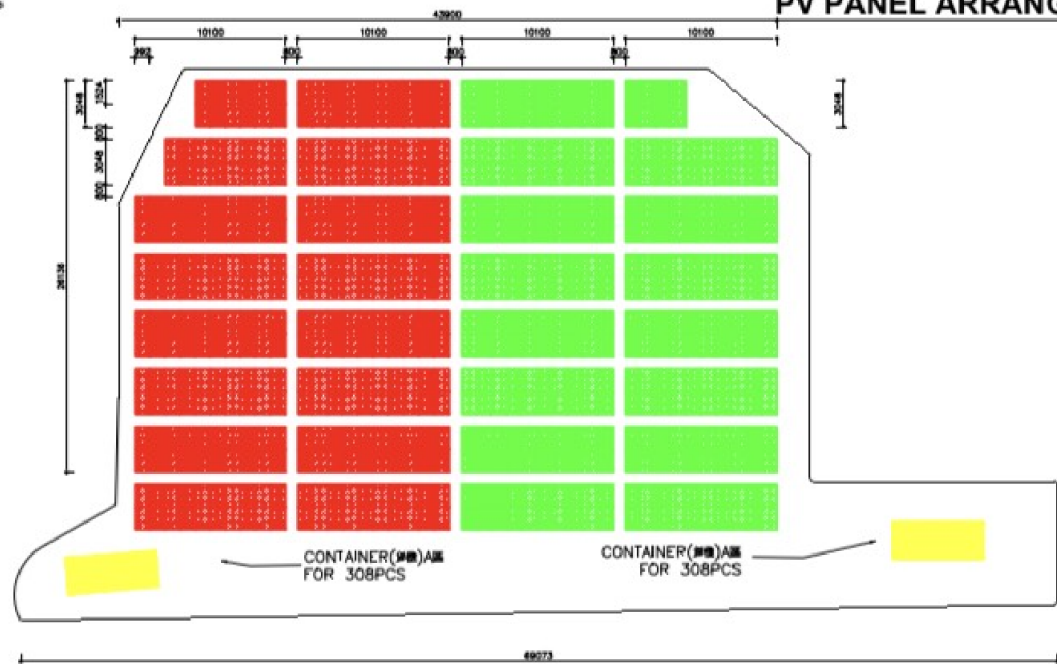

FLOOR PLAN

ALL RIGHTS RESERVED.			
DO NOT SCALE DRAWING. CHECK ALL MEASUREMENTS ON SITE.			
ELECTRICAL CONSTRUCTION			
0 FIRST SUBMISSION SEP 1 2019			
Project 1	Description	Date	
190.96KW PV ELECTRICAL SYSTEM			
Drawing Title 1			
PV ELECTRICAL SCHEMATIC FLOOR PLAN DIAGRAM			
Drawn 1	CAD	Design 1	CAD
Checked 1	HL CHAN	Authorized 1	PV LHM
Scale 1	NL	Issue Date 1	03/09/19
Drawing No. 1		Revision 1	
HS-PV-J1911-1		A	

參考編號 REFERENCE No. A/TM-SKW/105	繪圖 DRAWING A-2
---------------------------------	----------------

(摘錄自申請人於30. 9. 2019呈交的申請書)
 (Extract from Applicant's Submission
 Received on 30.9.2019)

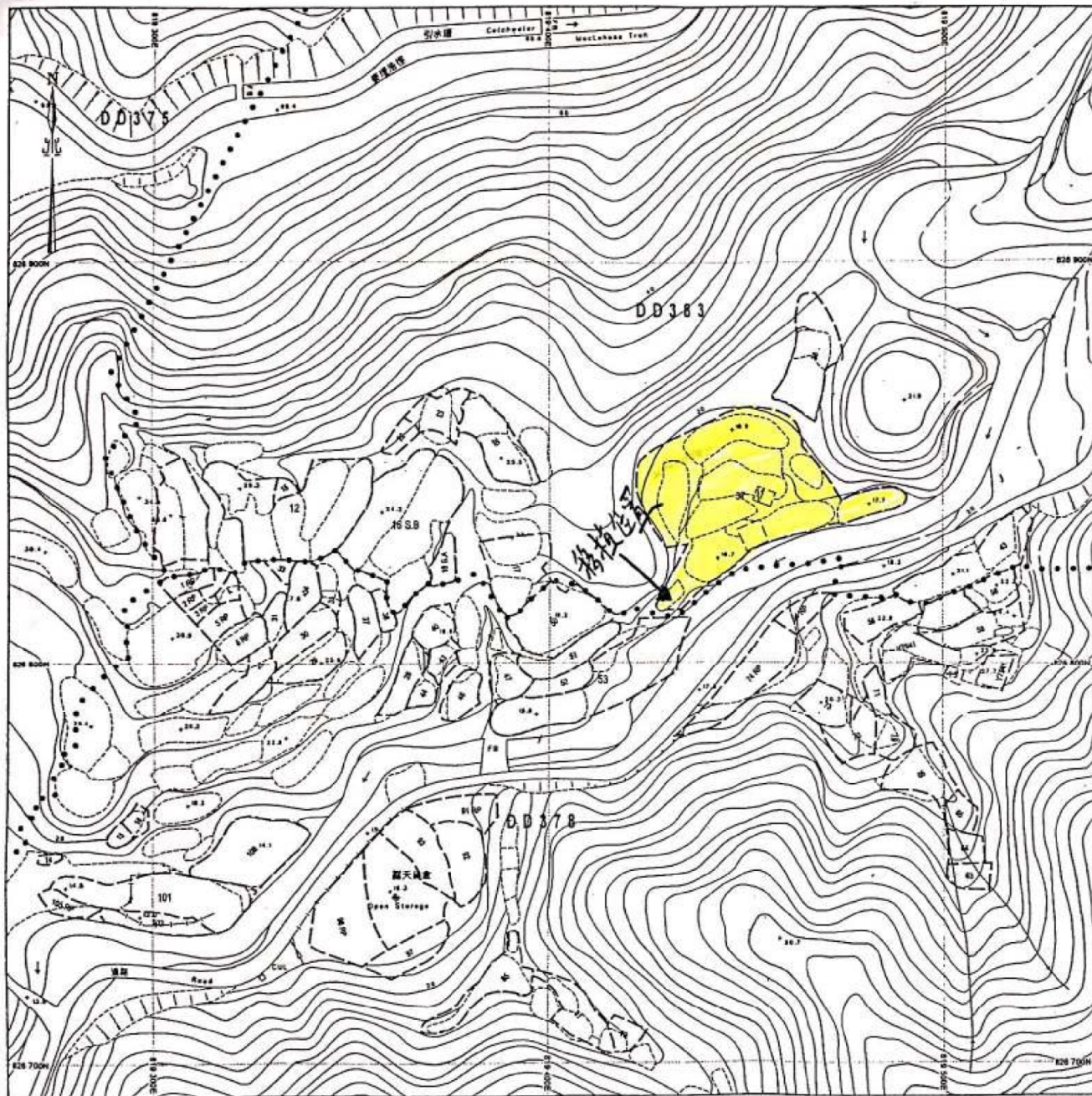

地段索引圖 LOT INDEX PLAN

免責聲明

本圖則乃地段索引圖的複本，顯示地段界線的大概位置，包括根據政府撥地、臨時政府撥地、短期租約及政府土地租用牌照而臨時佔用土地的位置。臨時佔用土地的情況可憑藉短期通知出現或終止，因此應向有關的分區地政專員核證。本圖則所示的資料必須透過實地測量予以核實。當有更佳或新的地界證據時，地段索引圖可能會被修訂而無須事先通知。

Disclaimer

This plan is a copy of the lot index plan showing the approximate location of lot boundaries, including the temporary occupation of land under Government Land Allocations, Temporary Government Land Allocations, Short Term Tenancies and Government Land Licences. The temporary occupation of land may be created or terminated at short notice and should be confirmed with the District Lands Officer. The information shown on this plan **MUST** be verified by field survey. The lot index plan may be revised without prior notification as better or new boundary evidence becomes available.



地政總署測繪處
Survey and Mapping Office
Lands Department

香港特別行政區政府 — 版權所有
© Copyright reserved — Hong Kong SAR Government

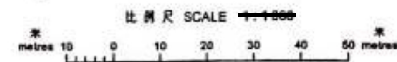

Locality : DD383
Lot Index Plan No. : LIP119502P
District Survey Office : DSOTM
Date : 20-Nov-2018
Reference No. : 4-SW-130,4-SW-14C

參考編號 REFERENCE No. A/TM-SKW/105	繪圖 DRAWING A-3
------------------------------------	-------------------

(摘錄自申請人於30.9.2019呈交的申請書)
(Extract from Applicant's Submission
Received on 30.9.2019)

Scanned with CamScanner

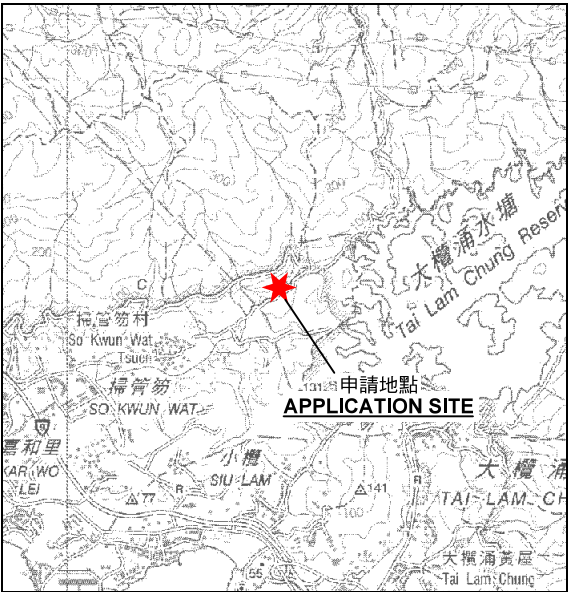
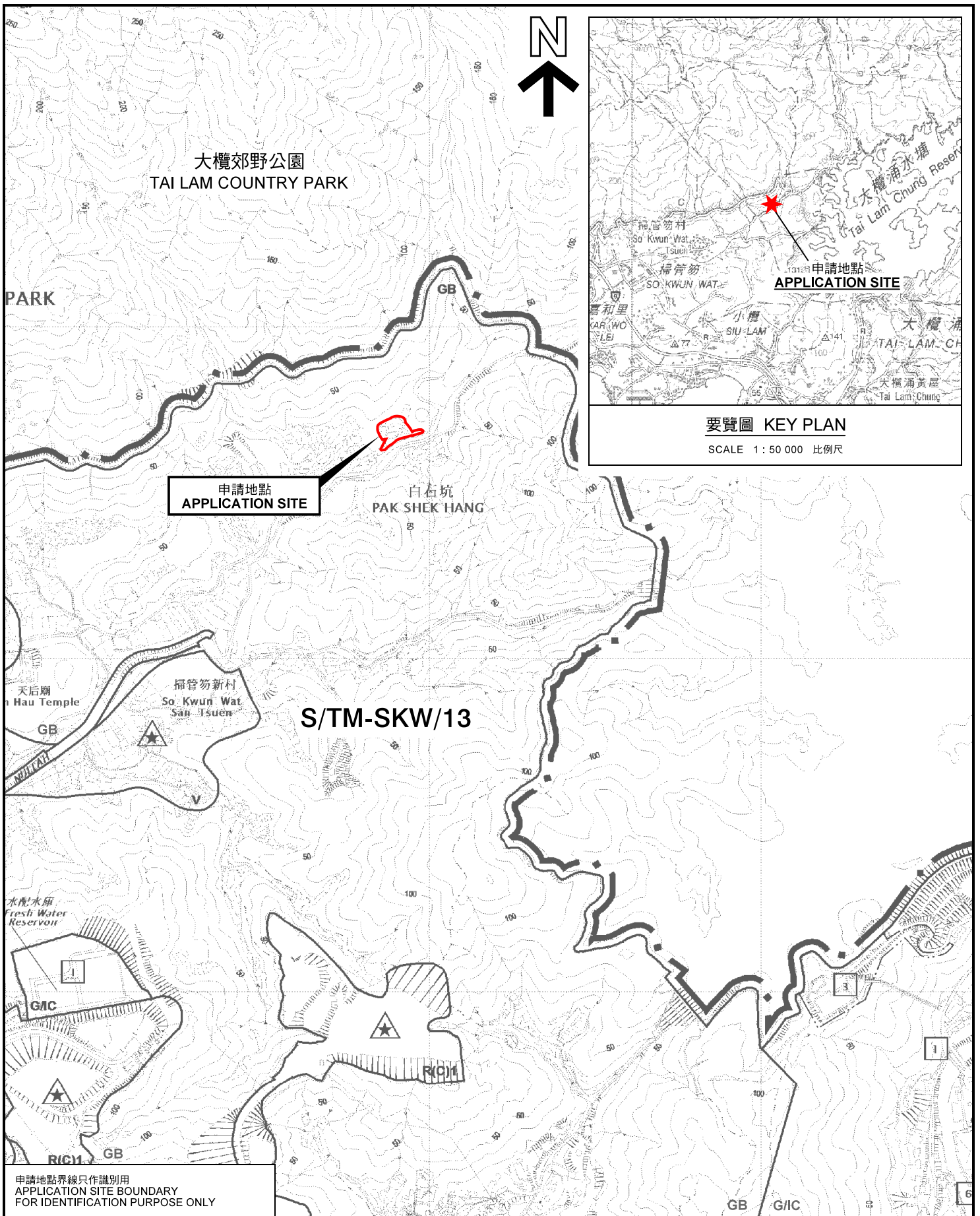

要覽圖 KEY PLAN

SCALE 1 : 50 000 比例尺

申請地點
APPLICATION SITE

白石坑
PAK SHEK HANG

S/TM-SKW/13

申請地點界線只作識別用
APPLICATION SITE BOUNDARY
FOR IDENTIFICATION PURPOSE ONLY

本摘要圖於2019年11月14日擬備，
所根據的資料為於2015年12月1日
核准的分區計劃大綱圖編號 S/TM-SKW/13
EXTRACT PLAN PREPARED ON 14.11.2019
BASED ON OUTLINE ZONING PLAN No.
S/TM-SKW/13 APPROVED ON 1.12.2015

位置圖 LOCATION PLAN

擬議公用事業設施裝置(太陽能發電系統)
新界屯門掃管笏村丈量約份第383約地段第37號
PROPOSED PUBLIC UTILITY INSTALLATION
(SOLAR ENERGY SYSTEM)
LOT 37 IN D.D. 383, SO KWUN WAT VILLAGE,
TUEN MUN, NEW TERRITORIES

SCALE 1 : 7 500 比例尺
米 100 0 100 200 300 米
METRES

規劃署
PLANNING
DEPARTMENT



參考編號
REFERENCE No.
A/TM-SKW/105

圖 PLAN
A-1

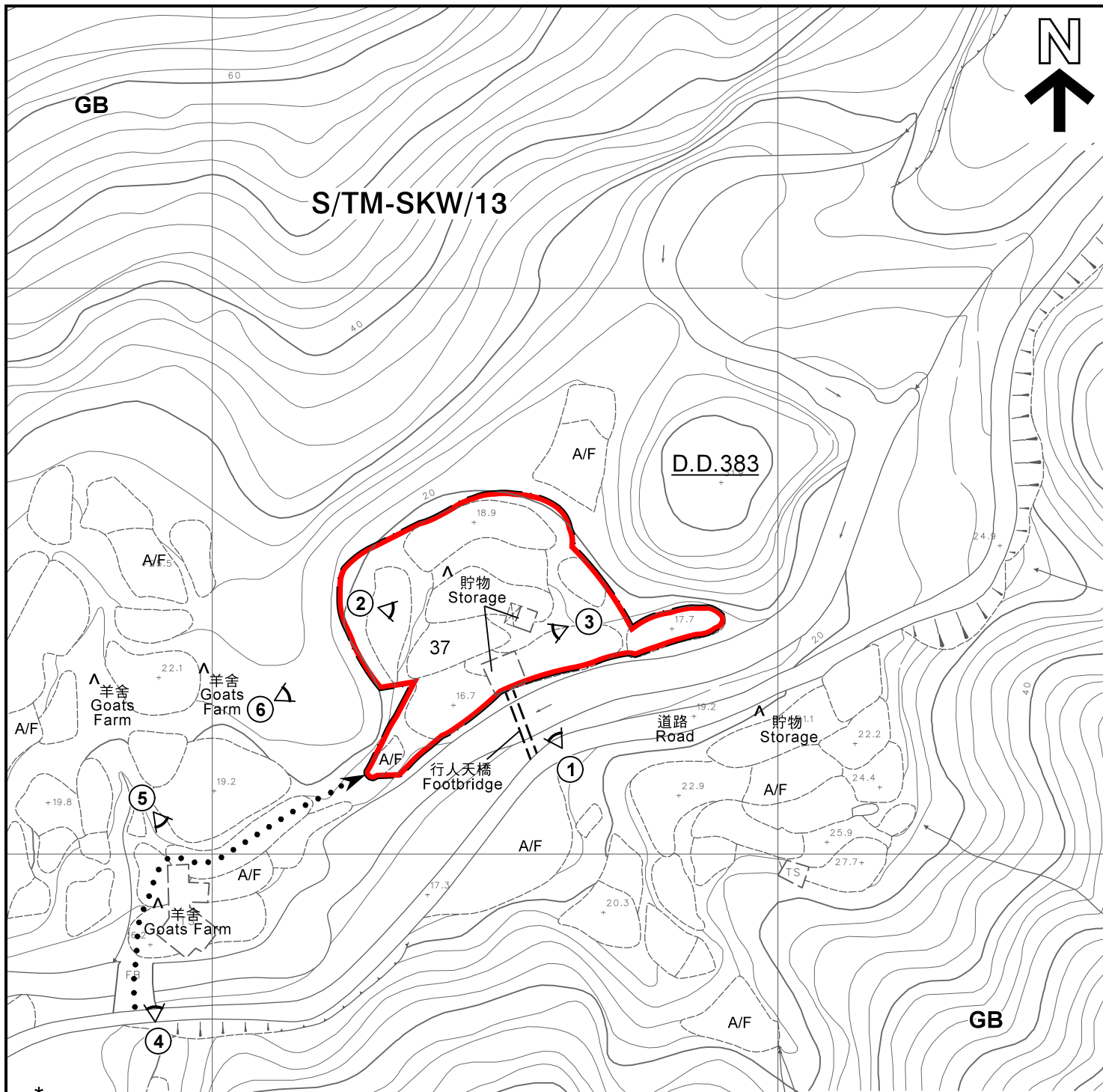



註釋 Notes:

(1) 2019年10月24日勘测的土地用途
Land uses shown on this plan are in accordance with the land use survey conducted by the Planning Department on 24.10.2019

(2) * 土地用途跟1993年7月7日勘测的土地用途一致
Indicates that the use is the same as that revealed by the land use survey conducted by the Planning Department on 7.7.1993

(3) ^ 土地用途跟1993年7月7日勘测的土地用途有别
Indicates that the use is different from that revealed by the land use survey conducted by the Planning Department on 7.7.1993

圖例 LEGEND

-  申請地點(界線只作識別用)
APPLICATION SITE (BOUNDARY FOR IDENTIFICATION PURPOSE ONLY)
- GB** 綠化地帶
GREEN BELT
- A/F** 休耕農地
FALLOW AGRICULTURAL LAND
-  通往申請地點的通道
ACCESS TO THE APPLICATION SITE
-  實地照片的觀景點
VIEWING POINT OF SITE PHOTO

本摘要圖於2019年11月21日擬備，所根據的資料為測量圖編號 6-SW-13D 及 6-SW-14C
EXTRACT PLAN PREPARED ON 21.11.2019
BASED ON SURVEY SHEETS No. 6-SW-13D & 6-SW-14C

平面圖 SITE PLAN

擬議公用事業設施裝置(太陽能發電系統)
新界屯門掃管笏村丈量約份第383約地段第37號
PROPOSED PUBLIC UTILITY INSTALLATION
(SOLAR ENERGY SYSTEM)
LOT 37 IN D.D. 383, SO KWUN WAT VILLAGE,
TUEN MUN, NEW TERRITORIES

SCALE 1 : 1 000 比例尺

米 METRES 20 0 20 40 米 METRES

**規劃署
PLANNING
DEPARTMENT**



參考編號
REFERENCE No.
A/TM-SKW/105

**圖 PLAN
A-2**



大欖郊野公園
TAI LAM COUNTRY PARK

MACLEHOSE TRAIL SECTION 10

麥理浩徑第十段



白石坑
PAK SHEK HANG

掃管笏新村
SO KWUN WAT SAN TSUEN

圖例 LEGEND



申請地點(界線只作識別用)
APPLICATION SITE
(BOUNDARY FOR IDENTIFICATION
PURPOSE ONLY)

本摘要圖於2019年11月19日擬備，所根據的資料為地政總署於2018年11月23日拍得的航攝照片編號 E049437C
EXTRACT PLAN PREPARED ON 19.11.2019
BASED ON AERIAL PHOTO No.
E049437C TAKEN ON 23.11.2018
BY LANDS DEPARTMENT

航攝照片 AERIAL PHOTO
擬議公用事業設施裝置(太陽能發電系統)
新界屯門掃管笏村丈量約份第383約地段第37號
PROPOSED PUBLIC UTILITY INSTALLATION
(SOLAR ENERGY SYSTEM)
LOT 37 IN D.D. 383, SO KWUN WAT VILLAGE,
TUEN MUN, NEW TERRITORIES

規劃署
PLANNING
DEPARTMENT



參考編號
REFERENCE No.
A/TM-SKW/105

圖 PLAN
A-3

1

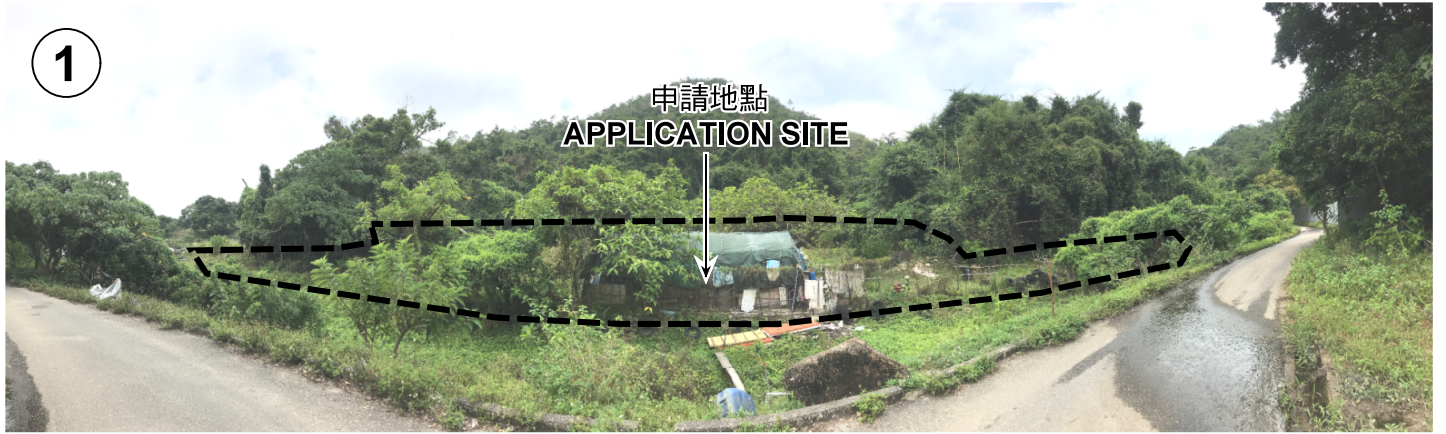

2



3



申請地點界線只作識別用
APPLICATION SITE BOUNDARY FOR IDENTIFICATION PURPOSE ONLY

本圖於2019年11月8日擬備，所根據的資料為攝於2019年10月24日的實地照片
PLAN PREPARED ON 8.11.2019
BASED ON SITE PHOTOS
TAKEN ON 24.10.2019

實地照片 SITE PHOTO
擬議公用事業設施裝置(太陽能發電系統)
新界屯門掃管笏村丈量約份第383約地段第37號
PROPOSED PUBLIC UTILITY INSTALLATION
(SOLAR ENERGY SYSTEM)
LOT 37 IN D.D. 383, SO KWUN WAT VILLAGE,
TUEN MUN, NEW TERRITORIES

規劃署
**PLANNING
DEPARTMENT**



參考編號
REFERENCE No.
A/TM-SKW/101

圖 PLAN
A-4a



本圖於2019年11月12日擬備，所根據的資料為攝於2019年10月24日的實地照片
 PLAN PREPARED ON 12.11.2019
 BASED ON SITE PHOTOS
 TAKEN ON 24.10.2019

實地照片 SITE PHOTO

擬議公用事業設施裝置(太陽能發電系統)
 新界屯門掃管笏村丈量約份第383約地段第37號
 PROPOSED PUBLIC UTILITY INSTALLATION
 (SOLAR ENERGY SYSTEM)
 LOT 37 IN D.D. 383, SO KWUN WAT VILLAGE,
 TUEN MUN, NEW TERRITORIES

規劃署
**PLANNING
 DEPARTMENT**



參考編號
 REFERENCE No.
A/TM-SKW/105

圖 PLAN
A-4b